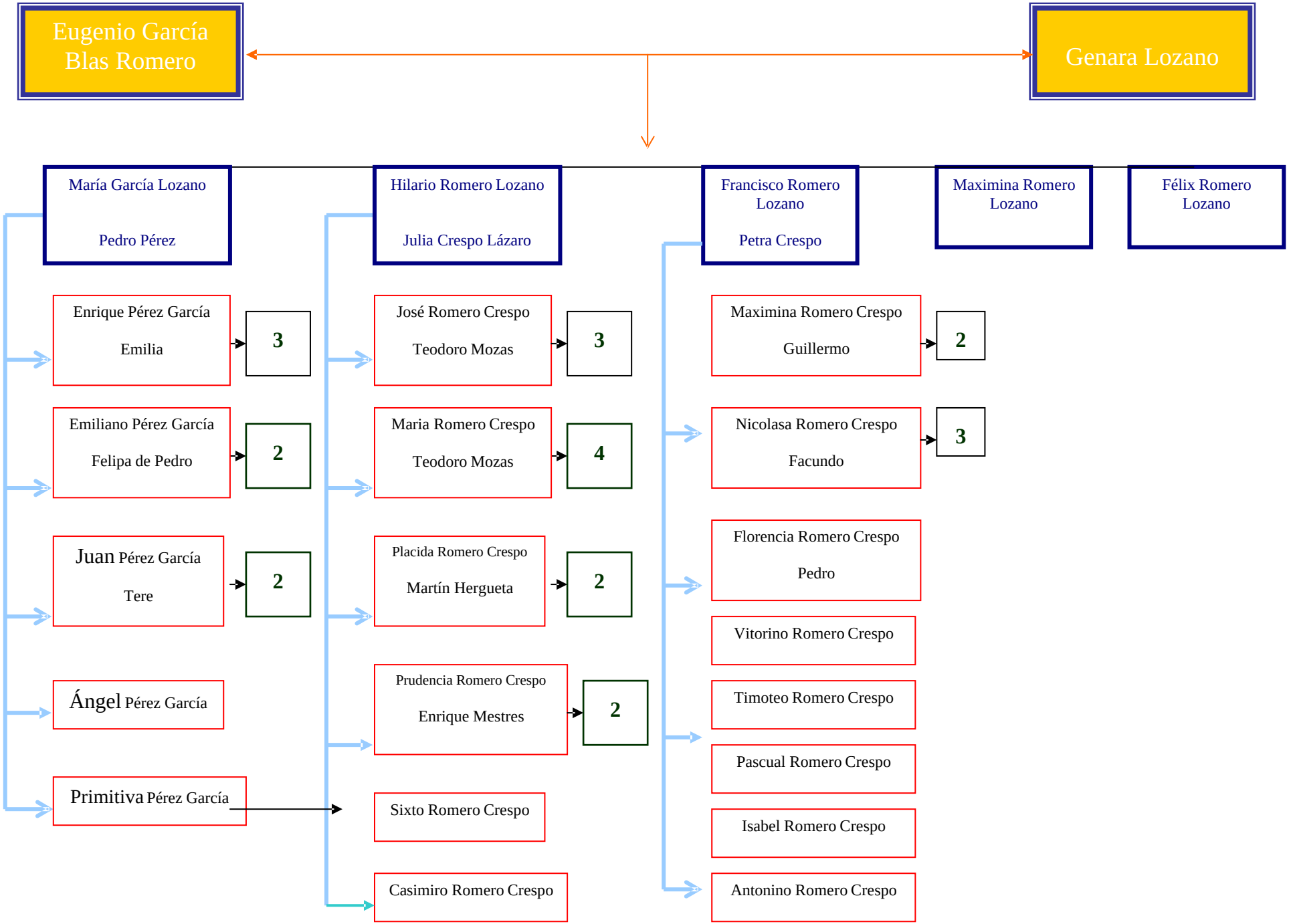

Árbol Genealógico por Dionisio Crespo